

Argyll and Bute Council
Planning and Regulatory
Services

Application ref no: 14/01447/PP

Date received: 6/6/14

Plan no: 1/2

P.O. Initials: SC

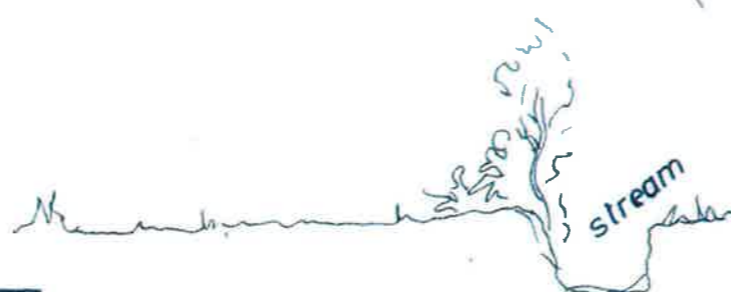

ARGYLL AND BUTE COUNCIL
Refused by PLANNING AUTHORITY

Relative to Application No: 14/01447/PP

Angus V. Gilmore
Head of Planning and Regulatory Services

Date: 30 JUL 2014

PROPOSED DWELLINGHOUSE TO BE ERECTED ON VACANT GROUND	at -
HIGH CLACHAN, STRACHUR CAIRNDOW PA27 8DQ	for -
JOHN LAMONT 8 LANDSDOWNE GARDENS HAMILTON ML3 7DH	
LOCATION AND BLOCK PLAN	
SCALES: AS NOTED	MAY 2014

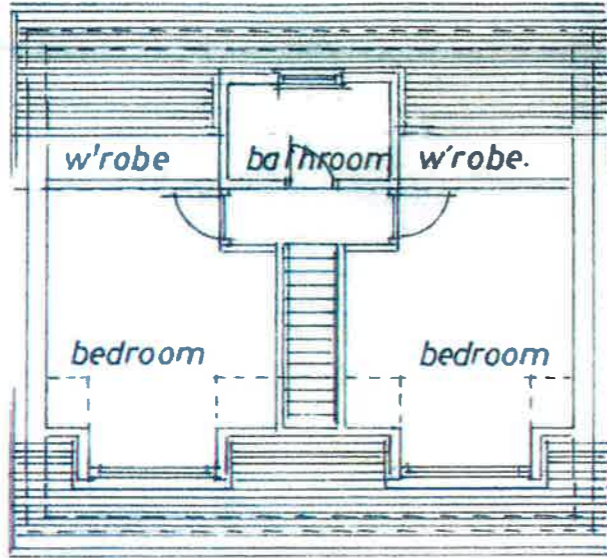

ATTIC FLOOR PLAN

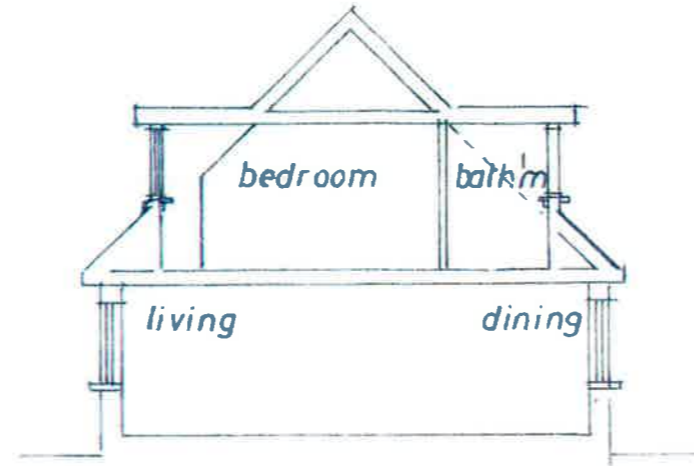

TYPICAL CROSS SECTION

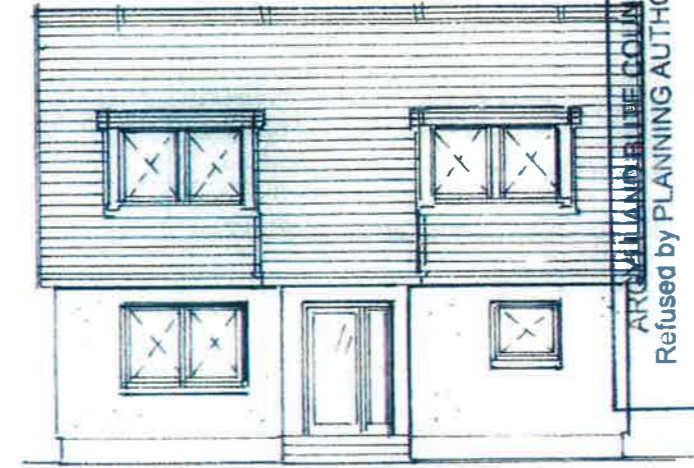

FRONT ELEVATION TO MAIN ROAD

ARGYLL AND BUTE COUNCIL
 Refused by PLANNING AUTHORITY
 Relative to Application No. 14/01447/PPP
 Argyll J. Gilmore
 Head of Planning and Regulatory Services
 30 JUL 2014
 Date

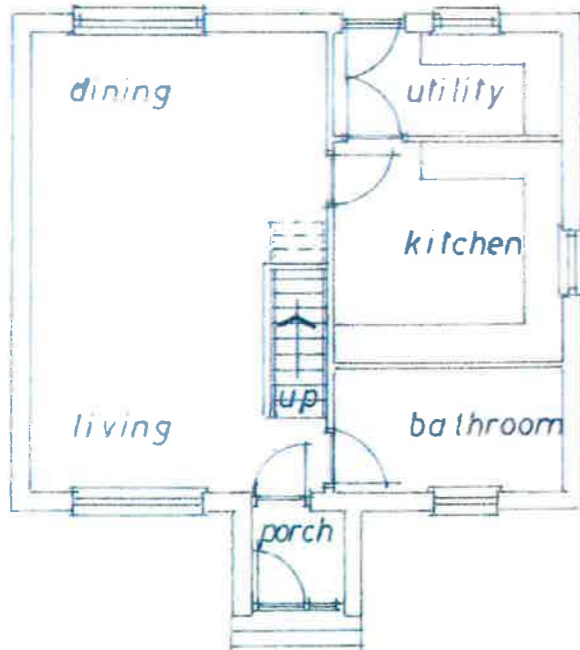

GROUND FLOOR PLAN

Notes

- Walls : White painted roughcast on cavity blockwork
- Windows : White UPVC high performance double glazed
- Roof : Spanish Slate with zinc ridging and proprietary verge pieces
- Dormer
 Haffits : Lead
- Haffits to Roof
 projection over front porch : Lead

Argyll and Bute Council
 Planning and Regulatory
 Services

Application ref no: 14/01447/PPP
 Date received: 6.6.14

Plan no: 2/2
 PO Initials: [Signature]

PROPOSED DWELLINGHOUSE TO BE ERECTED ON VACANT GROUND		at -
HIGH CLACHAN, STRACHUR CAIRNDOW		PA27 8DQ for -
JOHN LAMONT 8 LANDSDOWNE GARDENS HAMILTON ML3 7DH		
PLANS, SECTION AND FRONT ELEVATION		
SCALE: 1/100		MAY 2014